# Có Bao Giờ

*Chậm - tha thiết*
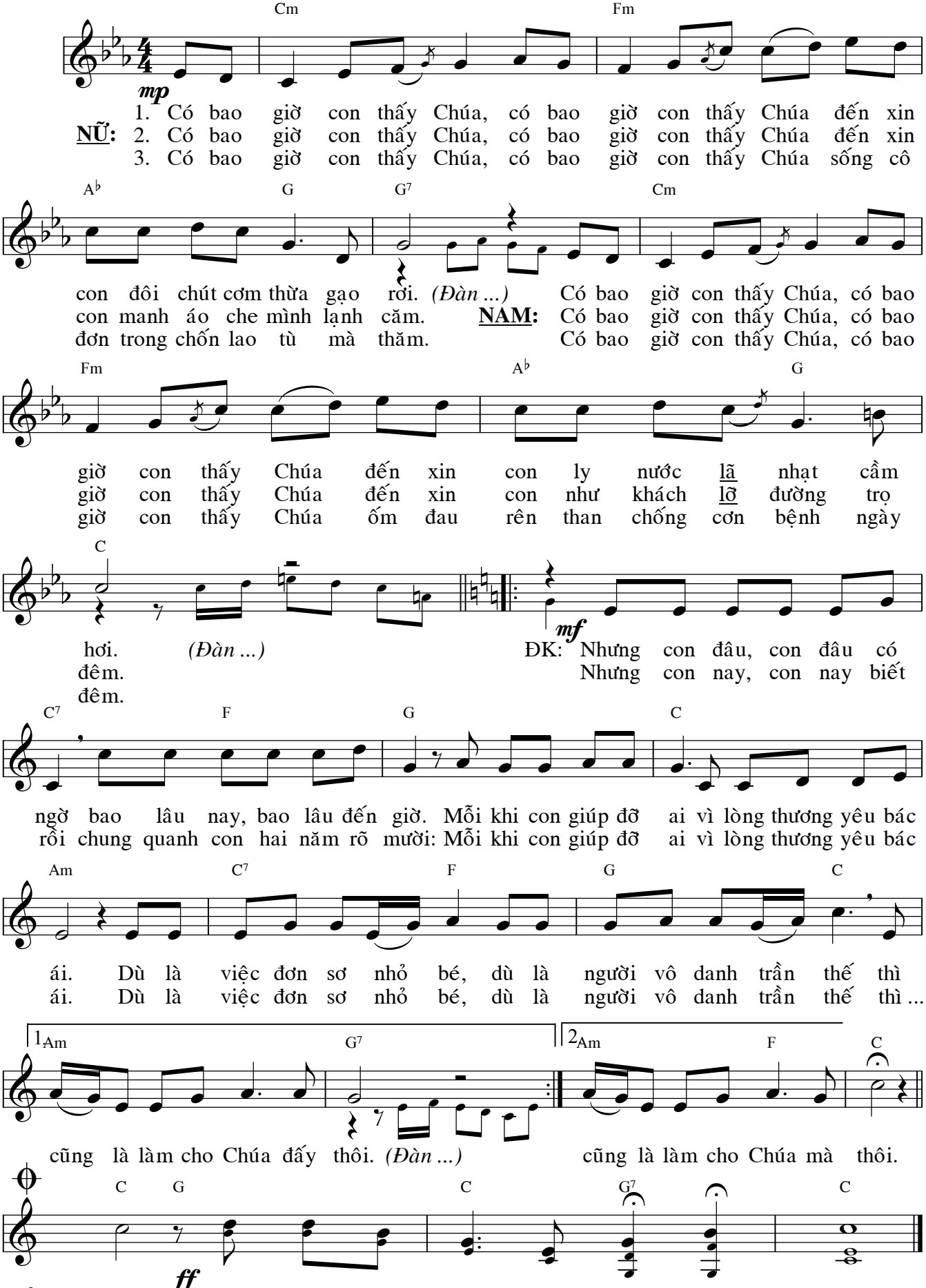
Hùng Lân